

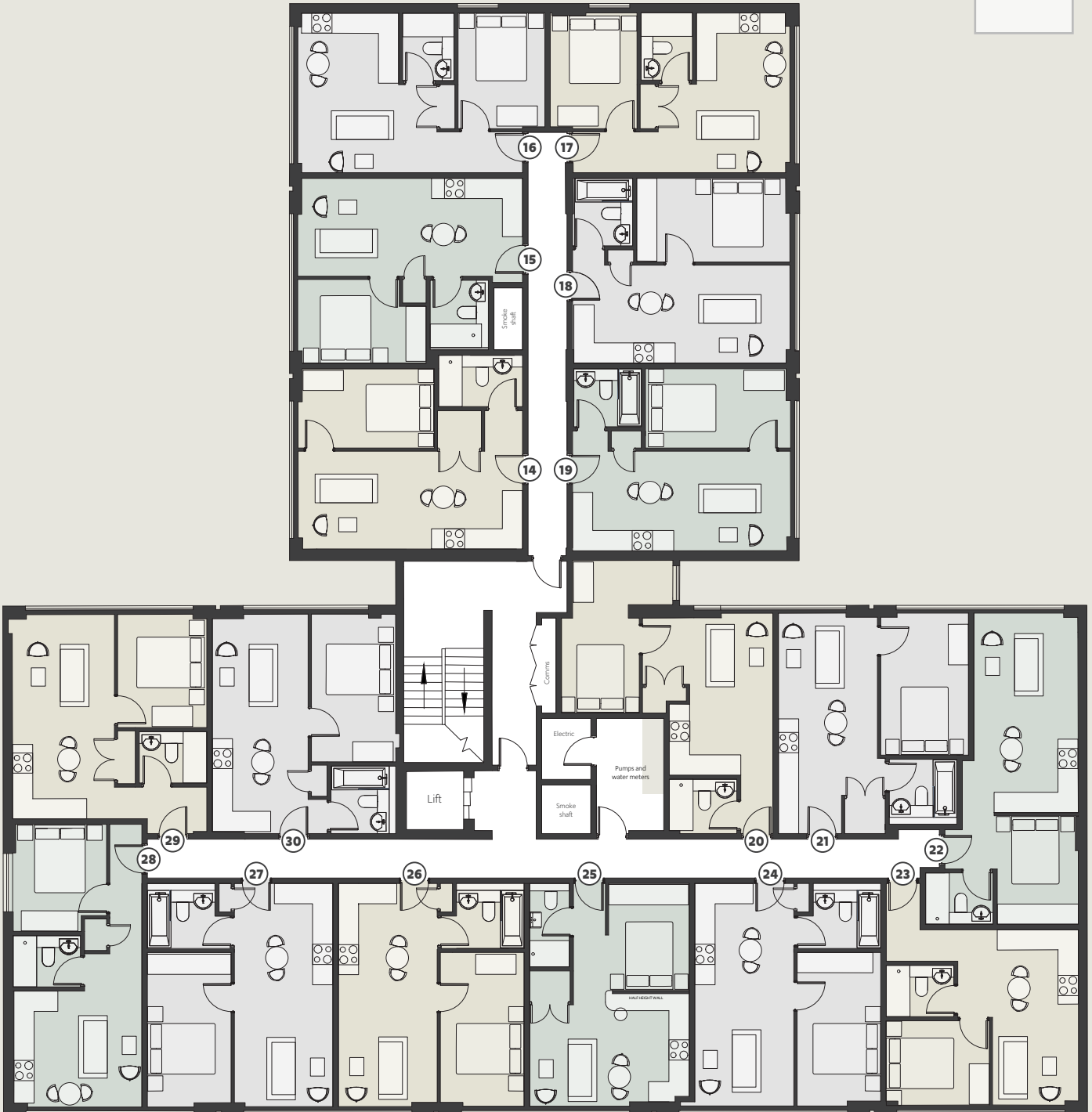

# Floor

Plans & dimensions



First floor accommodation at Trinity Place comprises a selection of fifteen 1 bedroom and two studio apartments.

<p><b>14</b> <b>One bed</b> <b>Total area 36m<sup>2</sup> (387ft<sup>2</sup>)</b></p> <p>Living area 6516 x 2892 21'4" x 9'5"</p> <p>Bedroom 4038 x 2349 13'3" x 7'8"</p> <hr/>	<p><b>23</b> <b>One bed</b> <b>Total area 30m<sup>2</sup> (323ft<sup>2</sup>)</b></p> <p>Living area 2543 x 5186 8'4" x 17'</p> <p>Bedroom 3051 x 2495 10' x 8'2"</p> <hr/>
<p><b>15</b> <b>One bed</b> <b>Total area 33m<sup>2</sup> (355ft<sup>2</sup>)</b></p> <p>Living area 6661 x 2901 21'10" x 9'6"</p> <p>Bedroom 3671 x 2479 12'6" x 8'1"</p> <hr/>	<p><b>24</b> <b>One bed</b> <b>Total area 36m<sup>2</sup> (387ft<sup>2</sup>)</b></p> <p>Living area 2935 x 6578 9'7" x 21'7"</p> <p>Bedroom 2481 x 4533 8'1" x 14'10"</p> <hr/>
<p><b>16</b> <b>One bed</b> <b>Total area 33m<sup>2</sup> (355ft<sup>2</sup>)</b></p> <p>Living area 2989 x 4723 9'9" x 15'5"</p> <p>Bedroom 2566 x 3424 8'5" x 11'2"</p> <hr/>	<p><b>25</b> <b>Studio</b> <b>Total area 30m<sup>2</sup> (323ft<sup>2</sup>)</b></p> <p>Living area 4725 x 3332 15'6" x 10'11"</p> <p>Bed 2386 x 3169 7'9" x 10'4"</p> <hr/>
<p><b>17</b> <b>One bed</b> <b>Total area 33m<sup>2</sup> (355ft<sup>2</sup>)</b></p> <p>Living area 2989 x 4723 9'9" x 15'5"</p> <p>Bedroom 2566 x 3424 8'5" x 11'2"</p> <hr/>	<p><b>26</b> <b>One bed</b> <b>Total area 36m<sup>2</sup> (387ft<sup>2</sup>)</b></p> <p>Living area 2925 x 6608 9'7" x 21'8"</p> <p>Bedroom 2480 x 4557 8'1" x 14'11"</p> <hr/>
<p><b>18</b> <b>One bed</b> <b>Total area 35m<sup>2</sup> (376ft<sup>2</sup>)</b></p> <p>Living area 6285 x 2901 20'7" x 9'6"</p> <p>Bedroom 4537 x 2479 14'10" x 8'1"</p> <hr/>	<p><b>27</b> <b>One bed</b> <b>Total area 36m<sup>2</sup> (387ft<sup>2</sup>)</b></p> <p>Living area 2925 x 6608 9'7" x 21'8"</p> <p>Bedroom 2480 x 4557 8'1" x 14'11"</p> <hr/>
<p><b>19</b> <b>One bed</b> <b>Total area 34m<sup>2</sup> (365ft<sup>2</sup>)</b></p> <p>Living area 6457 x 2942 21'2" x 9'7"</p> <p>Bedroom 4164 x 2348 13'7" x 7'8"</p> <hr/>	<p><b>28</b> <b>One bed</b> <b>Total area 31m<sup>2</sup> (333ft<sup>2</sup>)</b></p> <p>Living area 3789 x 3432 12'5" x 11'3"</p> <p>Bedroom 2781 x 3176 9'1" x 10'5"</p> <hr/>
<p><b>20</b> <b>One bed</b> <b>Total area 33m<sup>2</sup> (355ft<sup>2</sup>)</b></p> <p>Living area 3056 x 4779 10' x 15'8"</p> <p>Bedroom 2305 x 4500 7'6" x 14'9"</p> <hr/>	<p><b>29</b> <b>One bed</b> <b>Total area 35m<sup>2</sup> (376ft<sup>2</sup>)</b></p> <p>Living area 3026 x 6035 11'4 x 16'8"</p> <p>Bedroom 2640 x 3222 11'4 x 16'8"</p> <hr/>
<p><b>21</b> <b>One bed</b> <b>Total area 35m<sup>2</sup> (376ft<sup>2</sup>)</b></p> <p>Living area 2933 x 5387 9'7" x 17'8"</p> <p>Bedroom 2598 x 4206 8'6" x 13'9"</p> <hr/>	<p><b>30</b> <b>One bed</b> <b>Total area 35m<sup>2</sup> (376ft<sup>2</sup>)</b></p> <p>Living area 2838 x 6502 9'3" x 21'4"</p> <p>Bedroom 2472 x 4378 8'1" x 14'4"</p> <hr/>
<p><b>22</b> <b>Studio</b> <b>Total area 32m<sup>2</sup> (344ft<sup>2</sup>)</b></p> <p>Living area 3089 x 5898 10'1" x 19'4"</p> <p>Bed 2399 x 3215 7'10" x 10'6"</p> <hr/>	

Plans are for guidance only and may vary during construction. Furniture layout is for illustrative purposes only. Purchasers are advised to check their individual specifications prior to making a reservation. Floorplans are taken from architectural drawings and may vary during construction. Not to scale.